

220V AC Metal Centrifugal Duct Exhaust Fan 500RPM Low Noise

Our Product Introduction

for more products please visit us on zd-fan.com

Basic Information

- Place of Origin: Guangdong, China
- Certification: CCC/CE/ISO9001
- Model Number: DPT10-15
- Minimum Order Quantity: 1
- Price: \$13-18

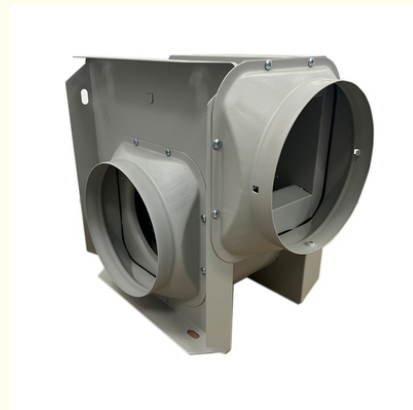

Product Specification

- Voltage: 220V
- Speed: 500RPM
- Motor Type: AC Motor
- Blade Material: Metal
- Mounting Type: Duct Fan
- Model Number: DPT10-15
- Product Type: Cabinet Centrifugal Fan
- Noise Level: Low Noise
- Power Source: AC Motor Powered
- Material: Metal
- Supply Ability: 20000/month
- Customization Support: OEM, ODM
- Packing: Carton & Wooden Box
- Feature: Durable Low Noise Energy Saving High Performance

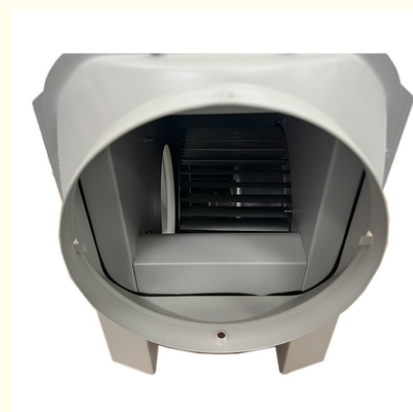

More Images



Product Description

220V AC Motor Powered Low Noise Centrifugal Exhaust Split Duct Exhaust Fan

Product Specifications

Attribute	Value
Customized Support	OEM, ODM
Blade Material	Metal
Mounting	Duct Fan
Voltage	220V
Speed	500RPM
Motor Type	AC Motor
Warranty	1 Year
After-sales Service	Video technical support
Material	Metal
Feature	Durable, Low Noise, Energy Saving, High Performance
Service	24-hour online service
Packing	Carton & Wooden box
Supply Ability	20,000/month
Port	Guangzhou
Payment	TT, L/C, D/A, D/P, Western Union, MoneyGram

Product Details



VENTILATION EQUIPMENT

20+ YEARS OF PROFESSIONAL INDUSTRY EXPERIENCE





20+ YEARS
With full-chain production capabilities from components to complete systems.



OEM&ODM
Customized solutions for diverse climates and architectures.



TRANSPORT
Fast delivery in cooperation with several logistics companies.



FAVORABLE PRICE
Customers can enjoy the company's long-term technical advisory services.



VENTILATION EQUIPMENT

20+ YEARS OF PROFESSIONAL INDUSTRY EXPERIENCE



20+ YEARS

With full-chain production capabilities from components to complete systems.



OEM&ODM

Customized solutions for diverse climates and architectures.



TRANSPORT

Fast delivery in cooperation with several logistics companies.



FAVORABLE PRICE

Customers can enjoy the company's long-term technical advisory services.

Model number: DPT10-15

Product name: Full Metal Ceiling Fan

Logo: Accept Customized Logo

PRODUCT PERFORMANCE SPECIFICATIONS

Model number	Voltage/frequency	Power	Air volume	Static pressure	Noise	Rotating speed	Installation Information		Package dimensions	Weight
	(V/Hz)	(W)	(m ³ /h)	(Pa)	(dB)	(r/min)	Nozzle diameter (mm)	Usage area (m ²)	(mm)	(kg)
DPT10-15	220/50	28	150	65	32	1290	Φ100	6-10	240x200x225	2.5
DPT10-25	220/50	43	250	110	35	1560	Φ100	10-17	240x200x225	2.5
DPT15-30	220/50	48	300	140	43	1000	Φ150	10-20	340x260x340	4.2
DPT15-45	220/50	56	450	140	45	1206	Φ150	20-25	340x260x340	4.2
DPT20-50	220/50	95	500	180	46	1000	Φ200	25-28	390x360x400	6.4
DPT20-60	220/50	100	600	180	46	1200	Φ200	28-33	390x360x400	6.4
DPT20-70	220/50	110	700	190	48	1100	Φ200	33-38	390x360x400	7.5
DPT20-80	220/50	120	800	200	48	1200	Φ200	38-42	390x360x400	7.5
DPT20-90	220/50	133	900	220	50	1000	Φ200	42-48	390x360x400	7.5
DPT20-120	220/50	220	1200	230	52	1200	Φ200	48-58	390x360x400	8.4
DPT20-150	220/50	225	1500	280	53	1500	Φ200	60-70	390x360x400	8.4
DPT25-210	220/50	302	2100	320	65	1250	Φ250	80-100	410x365x400	9.5

PRODUCT DIMENSIONS DIAGRAM

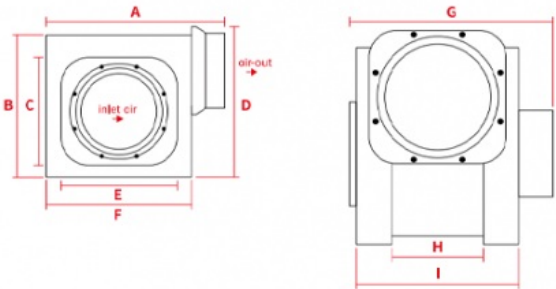

PRODUCT DIMENSIONS

unit:mm

Model number	A(L)	B	C	D (H)	E	F	H (W)	H	I	Air Port d1=d2
DPT10-15	220	180	120	197	120	180	180	83	144	100
DPT10-25	220	180	120	197	120	180	180	83	144	100
DPT15-30	303	280	188	280	157	250	226	118	184	150
DPT15-45	303	280	188	280	157	250	226	118	184	150
DPT20-50	350	300	190	330	160	300	311	165	235	200
DPT20-60	350	300	190	330	160	300	311	165	235	200
DPT20-70	350	300	190	330	160	300	311	165	235	200
DPT20-80	350	300	190	330	160	300	311	165	235	200
DPT20-90	350	300	190	330	160	300	311	165	235	200
DPT20-120	350	300	190	330	160	300	311	165	235	200
DPT20-150	350	300	190	330	160	300	311	165	235	200
DPT25-210	390	335	190	370	160	310	320	185	255	250

PRODUCT PERFORMANCE SPECIFICATIONS

Model number	Voltage/frequency	Power	Air volume	Static pressure	Noise	Rotating speed	Installation Information		Package dimensions	Weight
	(V/Hz)	(W)	(m ³ /h)	(Pa)	(dB)	(r/min)	Nozzle diameter	Usage area	(mm)	(kg)
DPT10-15	220/50	28	150	65	32	1290	Φ100	6-10	240x200x225	2.5
DPT10-25	220/50	43	250	110	35	1560	Φ100	10-17	240x200x225	2.5
DPT15-30	220/50	48	300	140	43	1000	Φ150	10-20	340x260x340	4.2
DPT15-45	220/50	56	450	140	45	1206	Φ150	20-25	340x260x340	4.2
DPT20-50	220/50	95	500	180	46	1000	Φ200	25-28	390x360x400	6.4
DPT20-60	220/50	100	600	180	46	1200	Φ200	28-33	390x360x400	6.4
DPT20-70	220/50	110	700	190	48	1100	Φ200	33-38	390x360x400	7.5
DPT20-80	220/50	120	800	200	48	1200	Φ200	38-42	390x360x400	7.5
DPT20-90	220/50	133	900	220	50	1000	Φ200	42-48	390x360x400	7.5
DPT20-120	220/50	220	1200	230	52	1200	Φ200	48-58	390x360x400	8.4
DPT20-150	220/50	225	1500	280	53	1500	Φ200	60-70	390x360x400	8.4
DPT25-210	220/50	302	2100	320	65	1250	Φ250	80-100	410x365x400	9.5

PRODUCT DIMENSIONS DIAGRAM

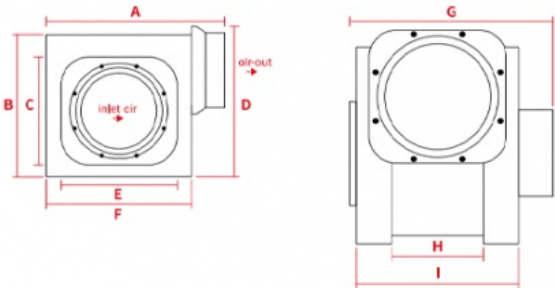

PRODUCT DIMENSIONS

Model number	unit:mm									
	A(L)	B	C	D (H)	E	F	H (W)	H	I	Air Port d1=d2
DPT10-15	220	180	120	197	120	180	180	83	144	100
DPT10-25	220	180	120	197	120	180	180	83	144	100
DPT15-30	303	280	188	280	157	250	226	118	184	150
DPT15-45	303	280	188	280	157	250	226	118	184	150
DPT20-50	350	300	190	330	160	300	311	165	235	200
DPT20-60	350	300	190	330	160	300	311	165	235	200
DPT20-70	350	300	190	330	160	300	311	165	235	200
DPT20-80	350	300	190	330	160	300	311	165	235	200
DPT20-90	350	300	190	330	160	300	311	165	235	200
DPT20-120	350	300	190	330	160	300	311	165	235	200
DPT20-150	350	300	190	330	160	300	311	165	235	200
DPT25-210	390	335	190	370	160	310	320	185	255	250

Why Choose Us

WHY CHOOSE US?

Welcome to Our Shop

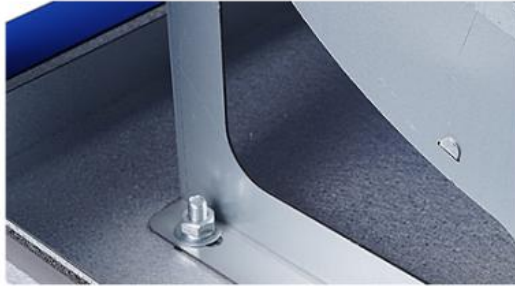

POWERFUL MANUFACTURER

Years of manufacturing experience, each process is strictly controlled.

CUSTOMIZED SERVICES

Provide a variety of styles of customization services to meet different needs.



HIGH QUALITY MATERIALS

Carefully polish every detail to enhance the quality of the product

ATTENTIVE SERVICE

All customer information will be kept secure and will not be disclosed to the public.



ONE-STOP SHOPPING, A COMPLETE SET OF SERVICE



Here you can buy all the products needed in the ventilation equipment at one time, and customers can enjoy the company's long-term technical advisory services.

WHY CHOOSE US?

Welcome to Our Shop

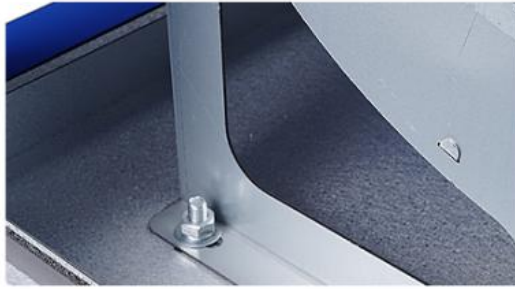

POWERFUL MANUFACTURER

Years of manufacturing experience, each process is strictly controlled.

CUSTOMIZED SERVICES

Provide a variety of styles of customization services to meet different needs.



HIGH QUALITY MATERIALS

Carefully polish every detail to enhance the quality of the product

ATTENTIVE SERVICE

All customer information will be kept secure and will not be disclosed to the public.



ONE-STOP SHOPPING, A COMPLETE SET OF SERVICE



Here you can buy all the products needed in the ventilation equipment at one time, and customers can enjoy the company's long-term technical advisory services.

Frequently Asked Questions

Q: Why choose us?

A: Since its establishment in 1997, we have adhered to a quality-centric approach and actively developed our proprietary brand, Zhongdian. We have successively passed ISO9001, CE, and national CCC mandatory product certifications and have obtained multiple utility model patents. The company ranks among the top in the industry in terms of comprehensive strength and brand influence.

Q: What are our customized services?

A: We support non-standard design, including special voltage, flange interface, LOGO customization, etc.

Q: How do we guarantee the quality of our products?

A: We check every part before production to ensure flawless components. Our employees strictly follow production processes. Each product undergoes a series of rigorous testing before leaving the factory, and our packaging process stabilizes and seals the product securely.

Q: About after-sales service.

A: 1) 24-hour service hotline with professional technicians; 2) Provide relevant technical guidance; 3) Regular follow-ups to understand product operation and share maintenance technology updates.

Q: What's your MOQ?

A: We don't have MOQ requirements. Whether it's 1 unit or 100 units, we provide full support and service.

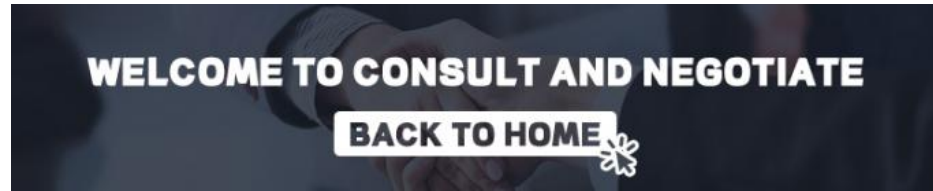
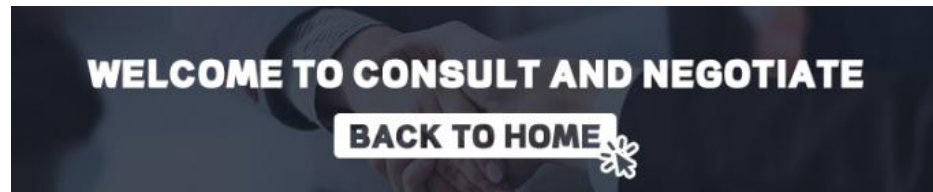

 **ZhongDian** **Guangdong Zhongdian Jiajin Environmental Technology Co., Ltd.**

 0085246403891

 sales001@zd-fan.com

 zd-fan.com

Xizi Industrial Zone, Lishui Town, Nanhai District, Foshan City, Guangdong Province, China