



## Full Metal Shell Ceiling Duct Indoor Fresh Air Exhaust Ventilation Fan

Our Product Introduction

### Basic Information

- Place of Origin: China Foshan
- Brand Name: Available for ODM
- Certification: CE
- Model Number: BPT10-12
- Minimum Order Quantity: 1
- Price: Contact Us
- Packaging Details: Carton packaging 1 units per carton
- Delivery Time: 3-8 work days
- Payment Terms: T/T
- Supply Ability: 5000



### Product Specification

- Function: Air Exhaust Ventilation Fan
- Mounting: Ceiling Mounting
- Voltage: 220V/50Hz
- Power: 24-58W
- Air Volume: 120 - 500 M<sup>3</sup>/h
- Core Components: Motor & Engine
- Noise: 32-45 DB
- Static Pressure(Pa): 80-220 Pa
- Motor: Copper Coil
- Duct Size: 100 Mm / 150 Mm
- Applications: Hotel / School / Residence / Office / Bathroom
- Highlight: **Indoor Fresh Air Exhaust Ventilation Fan, Indoor Fresh Air Ventilation Fan, Full Metal Shell Exhaust Ventilation Fan**

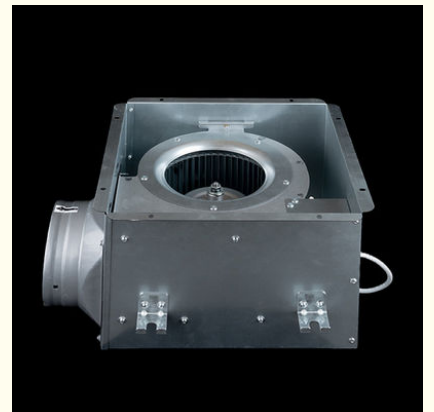

### More Images

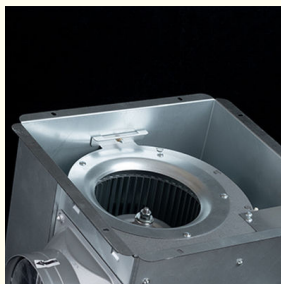
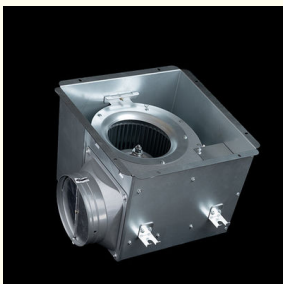

for more products please visit us on [zd-fan.com](http://zd-fan.com)

## Product Overview

Ceiling fans enhance indoor air quality by controlling humidity, removing odors, and minimizing dust. They are adaptable for malls, hotels, restaurants, homes, and offices.

## Advantage

The robust metal casing adheres to rigorous fire resistance standards, ensuring both safety and durability. It houses a capacitor-run induction motor that offers low power consumption, high performance, longevity, and dependability.

Featuring a detachable cassette-type discharge opening, this design allows for effortless ducting, installation, and maintenance. A variety of visually appealing design louvers are available to complement any decor. Mounting feet are included for convenient suspension and ceiling installation, simplifying the setup process. The uniform height level of inlet and outlet ensures an optimal intermediate position, enhancing the efficiency of the ducting system.

A well-balanced, high-grade aluminum high-pressure forward curved centrifugal fan guarantees quiet and stable operation, improving overall performance.

## General assembly Drawing

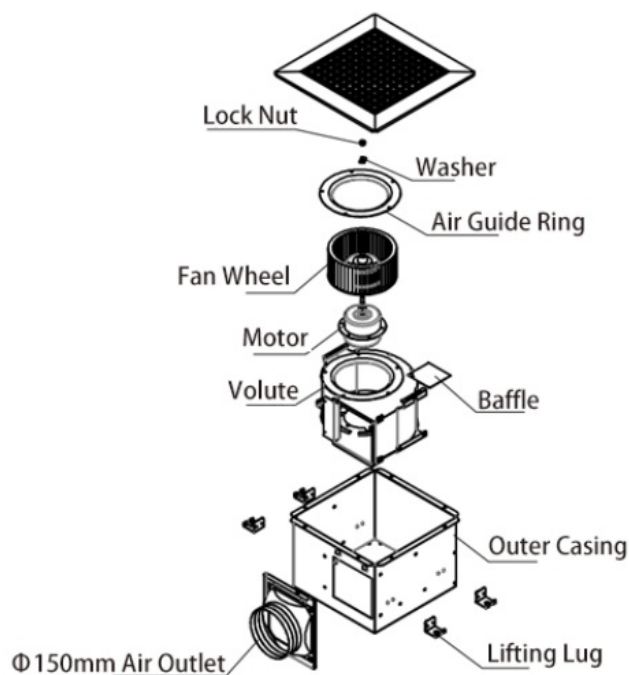

## Product Installation Method

1. Begin by building a robust rectangular frame, ensuring it is firmly attached to the ceiling above.

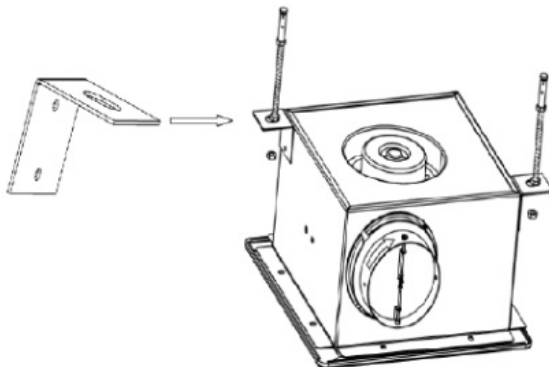

2. Firmly attach the storage unit (or enclosure) to the pre-installed frame.

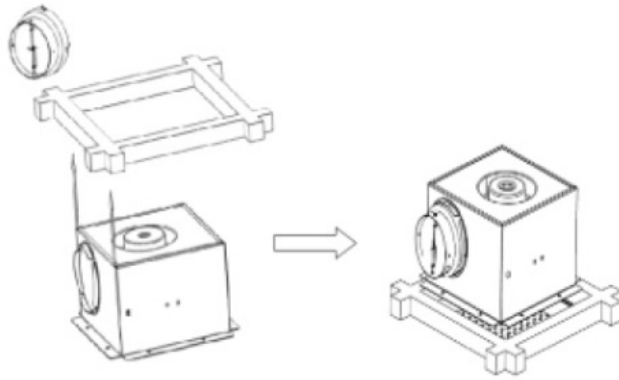

3. Carefully align the ventilation duct connector with the arrow direction indicated and securely attach it using a twist-lock mechanism to the specified air outlet port on the cabinet, ensuring correct airflow connection.

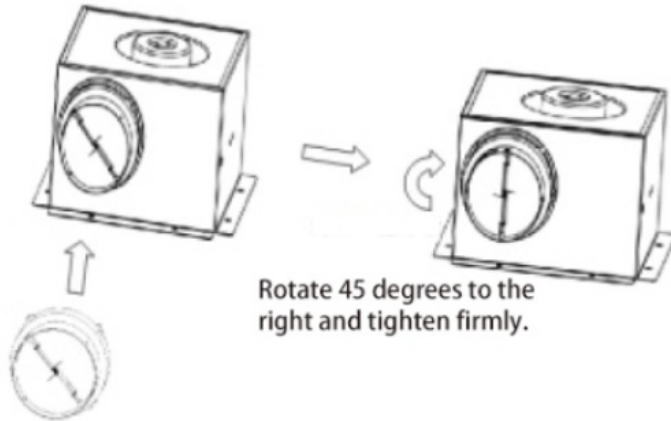

Rotate 45 degrees to the right and tighten firmly.

Fasten the air duct interface to the air inlet and outlet.

## Product Performance Curve

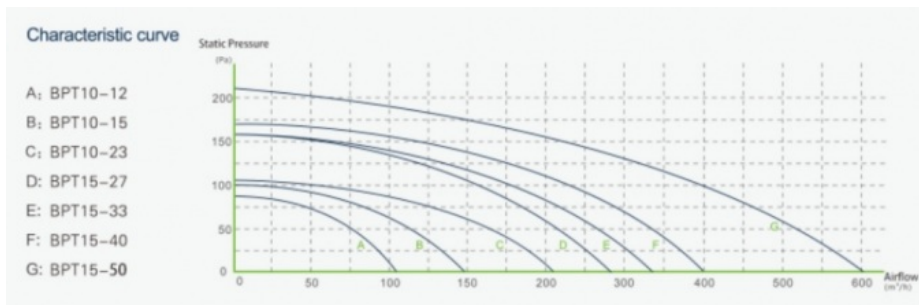

## Product Performance Specifications

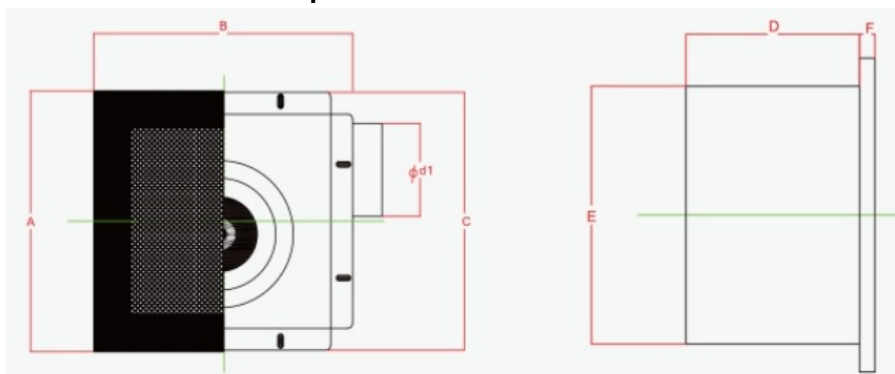

Model Num	A	B	C	D	E	F	Cutout Dimensions
BPT10-12	280	280	277	155	230	14	230*240
BPT10-15	280	280	277	155	230	14	230*240
BPT10-21	280	280	277	155	230	14	230*240

BPT15-27	380	380	341	224	306	14	306*306
BPT15-33	380	380	341	224	306	14	306*306
BPT15-40	380	380	341	224	306	14	306*306
BPT15-60	380	380	341	224	306	14	306*306

 **ZhongDian Guangdong Zhongdian Jiajin Environmental Technology Co., Ltd.**

 0085246403891

 [sales001@zd-fan.com](mailto:sales001@zd-fan.com)

 [zd-fan.com](http://zd-fan.com)

Xizi Industrial Zone, Lishui Town, Nanhai District, Foshan City, Guangdong Province, China