

Plastic Inline Duct Fans HVAC Impeller Forward Diagonal Flow 220V

Our Product Introduction

for more products please visit us on zd-fan.com

Basic Information

- Place of Origin: China Foshan
- Brand Name: Available for ODM
- Certification: CE
- Model Number: DJT10-20
- Minimum Order Quantity: 1
- Price: Contact Us
- Packaging Details: Carton packaging 1 units per carton
- Delivery Time: 3-8 work days
- Payment Terms: T/T
- Supply Ability: 5000



Product Specification

- Applicable Industries: Hotels, Garment Shops, Building Material Shops, Manufacturing Plant, Machinery Repair Shops, Food & Beverage Factory, Farms, Restaurant, Home Use, Retail, Food Shop, Printing Shops, Construction Works, Energy & Mining, Other
- Mounting: Wall Fan
- After-sales Service Provided: Online Support
- Place Of Origin: China Foshan
- Customized Support: OEM
- Blade Material: Plastic
- Voltage: 220V
- Warranty: 1 Year
- Product Type: Exhaust Fan
- Model Number: DJT10-20
- Highlight: hVAC Inline Duct Fans,



More Images

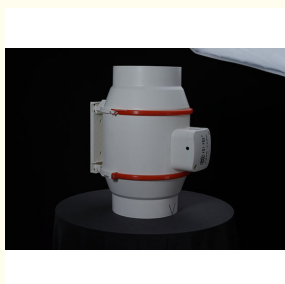

Product Description

Product Usage

On ships, diagonal flow fans provide a comfortable living and working environment for the crew. They can remove exhaust gas and moisture in the cabin to ensure fresh air. Even in harsh marine environments, diagonal flow fans can operate stably to ensure the safe navigation of ships.



Product wind wheel

The design of the wind wheel of the diagonal flow fan has high safety. The material of the wind wheel has been strictly selected and has good fire and explosion resistance. During operation, the wind wheel can work stably without any safety hazards such as loosening or falling off. In addition, the design of the wind wheel also takes into account the coordination with the fan casing to ensure the overall safety of the fan.

Easy to install

Diagonal flow fans can also adapt well to some special installation environments. For example, in renovation projects, installation is difficult due to space limitations or the influence of the original structure. However, diagonal flow fans can be flexibly adjusted according to actual conditions to meet the needs of different installation conditions. Its adjustable installation angle and position provide installers with more options.

Product Parameters

Model number	Power	Airflow	Static Pressure	Noise Level	Duct Diameter	Quantity per Carton	Net Weight
	(W)	(m ³ /h)	(Pa)	(dB)	(mm)	(Unit Box)	(kg)
DJT10-20	30/26	200/170	183/130	30/25	100	6	1.8
DJT15-54	48/40	540/384	330/280	40/35	150	6	2.2
DJT20-90	76/60	900/820	380/310	50/45	200	6	2.7
DJT25-170	173/152	1700/1200	550/480	56/50	250	1	18
DJT31-230	350/260	2300/1900	650/500	60/55	315	1	20

Product Dimensions

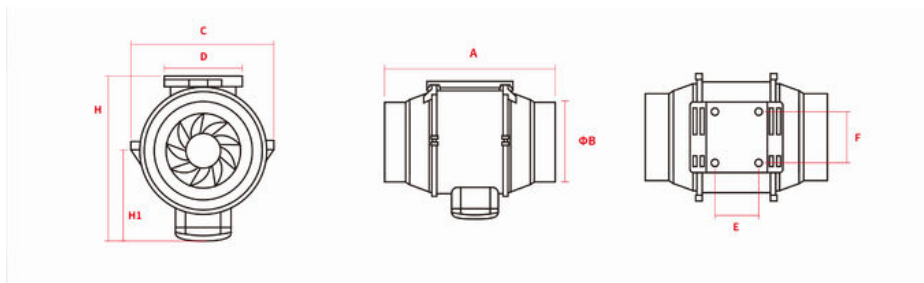

Product size parameters

Model number	A	B(Φ)	C	D	E	F	H	H1
dJT10-20	300	100	100	214	62	60	182	95
DJT15-54	293	150	120	237	72	70	211	110
DJT20-90	304	200	140	258	78	85	235	124
DJT25-170	367	250	317	208	120	95	365	196
DJT31-230	450	315	360	255	120	95	410	215

 **ZhongDian** Guangdong Zhongdian Jiajin Environmental Technology Co., Ltd.

 0085246403891

 sales001@zd-fan.com

 zd-fan.com

Xizi Industrial Zone, Lishui Town, Nanhai District, Foshan City, Guangdong Province, China