

OEM Wall Mounted Inline Duct Fans Window Exhaust Home Ventilation Extractor

Our Product Introduction

Basic Information

- Place of Origin: China Foshan
- Brand Name: Available for ODM
- Certification: CE
- Model Number: DJT20-90
- Minimum Order Quantity: 1
- Price: Contact Us
- Packaging Details: Carton packaging 1 units per carton
- Delivery Time: 3-8 work days
- Payment Terms: T/T
- Supply Ability: 5000

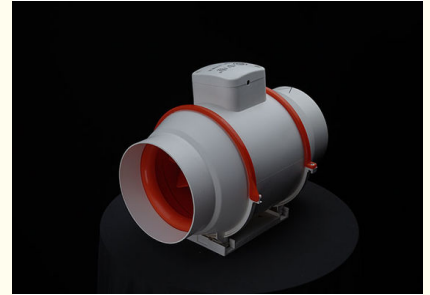

Product Specification

- Applicable Industries: Hotels, Garment Shops, Building Material Shops, Manufacturing Plant, Machinery Repair Shops, Food & Beverage Factory, Farms, Restaurant, Home Use, Retail, Food Shop, Printing Shops, Construction Works, Energy & Mining, Food & Beverage Shops, Advertising C
- After-sales Service Provided: Online Support
- Place Of Origin: China Foshan
- Voltage: 220V
- Customized Support: OEM
- Blade Material: Plastic
- Mounting: Duct Fan
- Model Number: DJT20-90
- Warranty: 1 Year
- Type: Duct Fan

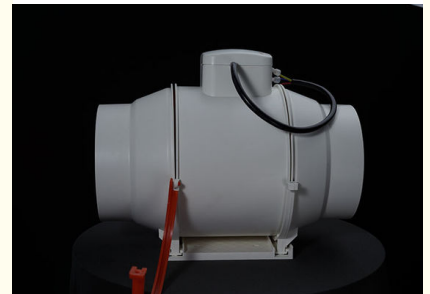

More Images



Product Description

product applications

In underground spaces such as parking garages and shopping malls, air circulation is often poor. The inclined flow fan excels in this environment, effectively removing car exhaust and humidity to ensure fresh air. It operates steadily and quietly, providing a comfortable atmosphere for users.



product impeller

The blade design of the inclined flow fan impeller is unique. The shape and angle of the blades have been optimized to provide the best aerodynamic performance at various wind speeds. The smooth surface of the blades reduces air friction resistance, enhancing the fan's efficiency. Additionally, the high strength of the blades allows them to withstand harsh working environments, ensuring the reliability of the fan.

easy to install

The fan typically comes with a detailed installation manual, providing clear guidance for installers. The manual includes installation steps, precautions, and other relevant information, enabling even those with limited experience to complete the installation smoothly. Additionally, the manufacturer may offer online installation support or customer service to address any issues encountered during the process.

product specifications

Model number	Power	Airflow	Static Pressure	Noise Level	Duct Diameter	Quantity per Carton	Net Weight
	(W)	(m ³ /h)	(Pa)	(dB)	(mm)	(Unit Box)	(kg)
DJT10-20	30/26	200/170	183/130	30/25	100	6	1.8
DJT15-54	48/40	540/384	330/280	40/35	150	6	2.2
DJT20-90	76/60	900/820	380/310	50/45	200	6	2.7
DJT25-170	173/152	1700/1200	550/480	56/50	250	1	18
DJT31-230	350/260	2300/1900	650/500	60/55	315	1	20

product dimensions drawing

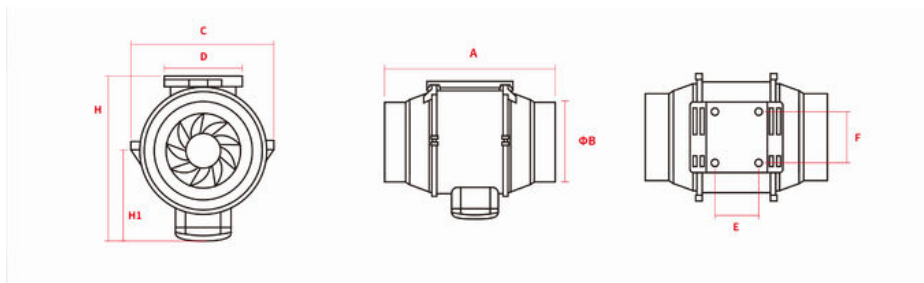

product dimension specifications

Model number	A	B(Φ)	C	D	E	F	H	H1
dJT10-20	300	100	100	214	62	60	182	95
DJT15-54	293	150	120	237	72	70	211	110
DJT20-90	304	200	140	258	78	85	235	124
DJT25-170	367	250	317	208	120	95	365	196
DJT31-230	450	315	360	255	120	95	410	215

 ZhongDian **Guangdong Zhongdian Jiajin Environmental Technology Co., Ltd.**

 0085246403891

 sales001@zd-fan.com

 zd-fan.com

Xizi Industrial Zone, Lishui Town, Nanhai District, Foshan City, Guangdong Province, China