

Adjustable External Rotor Double Inlet Centrifugal Fans Antirust 0.32KW

Our Product Introduction

Basic Information

- Place of Origin: China Foshan
- Brand Name: Available for ODM
- Certification: CE
- Model Number: DKT-2.15B-W
- Minimum Order Quantity: 1
- Price: Contact Us
- Packaging Details: Carton packaging 1 units per carton
- Delivery Time: 3-8 work days
- Payment Terms: T/T
- Supply Ability: 5000

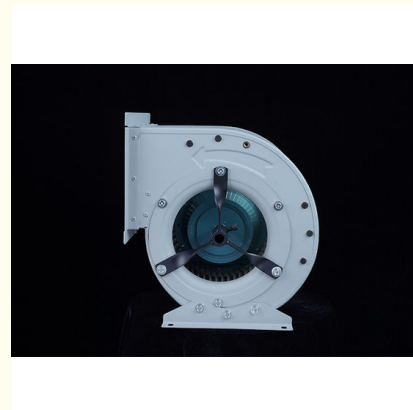

Product Specification

- Applicable Industries: Hotels, Garment Shops, Building Material Shops, Manufacturing Plant, Machinery Repair Shops, Food & Beverage Factory, Restaurant, Home Use, Retail, Food Shop, Printing Shops, Construction Works, Energy & Mining, Food & Beverage Shops, Air Conditioning Unit
- Electric Current Type: AC
- After-sales Service Provided: Video Technical Support
- Place Of Origin: Guangdong, China
- Voltage: 380
- Customized Support: OEM, ODM, OBM
- Mounting: FREE STANDING
- Model Number: DKT-2.15B-W
- Warranty: 1 Year
- Product Name: Ac Centrifugal Fan

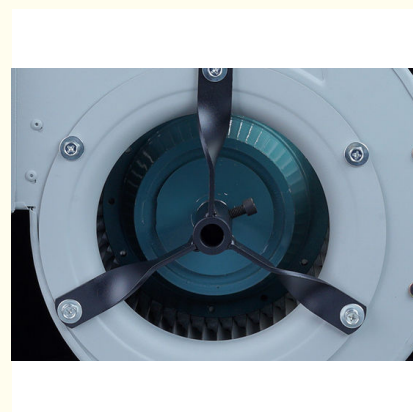

More Images

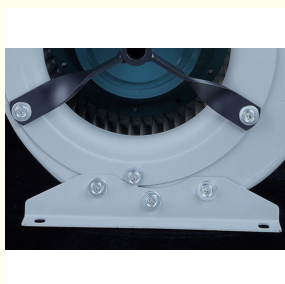

Product Description

Product Applications:

Double Inlet Centrifugal Fans are suitable for various-sized air handling units, fan coil units, central air conditioning systems, and purification equipment in industrial enterprises, hotels, and large shopping malls. They are characterized by their versatility, high efficiency, low noise, and large airflow. These fans convey non-flammable and non-corrosive gases within a temperature range of -20°C to 60°C, with dust and other solid content $\leq 100 \text{ mg/m}^3$.

Fan Configuration: Features an external rotor motor, adjustable air discharge angle, available in single-phase or three-phase options, and compatible with air conditioning units.

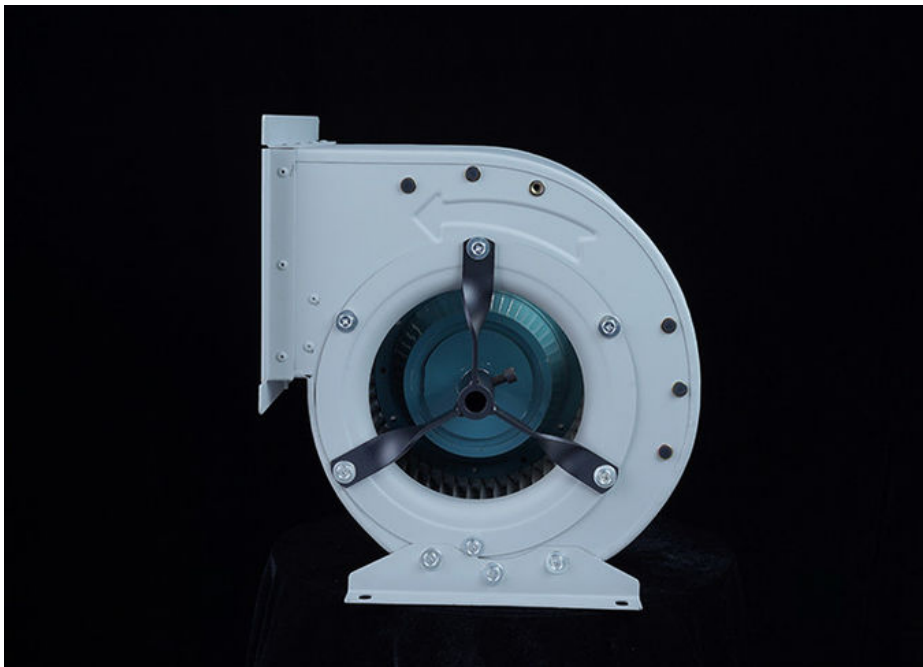

Multi-Wing Impeller: Constructed from thin plates with circular arcs riveted to the wheel cover, offering excellent aerodynamic performance.



Metal Housing: Made from high-quality cold-rolled steel plates that are mechanically interlocked and coated with a protective finish, offering resistance to corrosion, rust, and moisture.

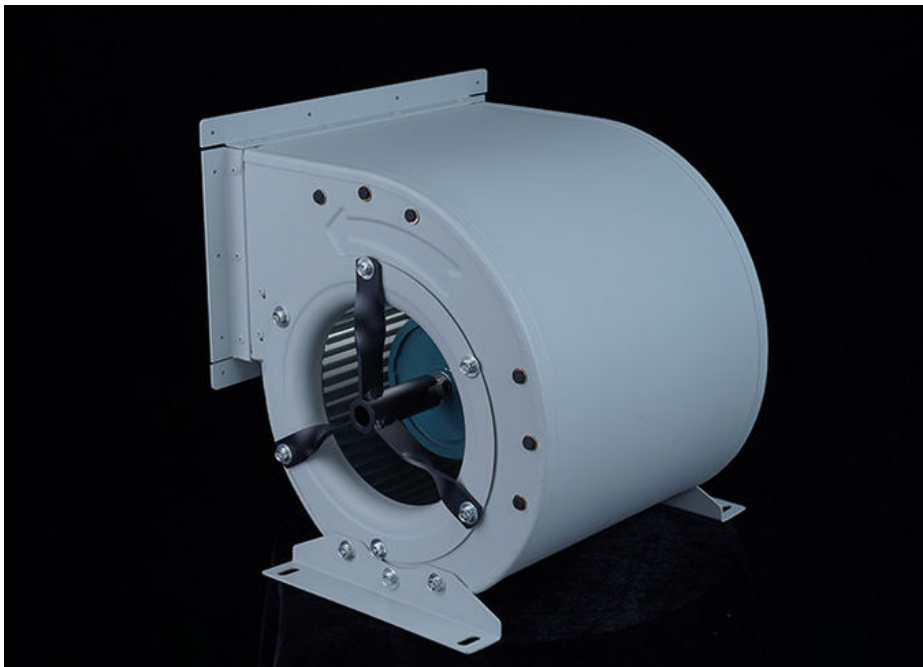

Air Inlet: Made from high-quality steel plates, stamped into shape, and installed on both sides of the fan. The cross-section parallel to the axis is curved.

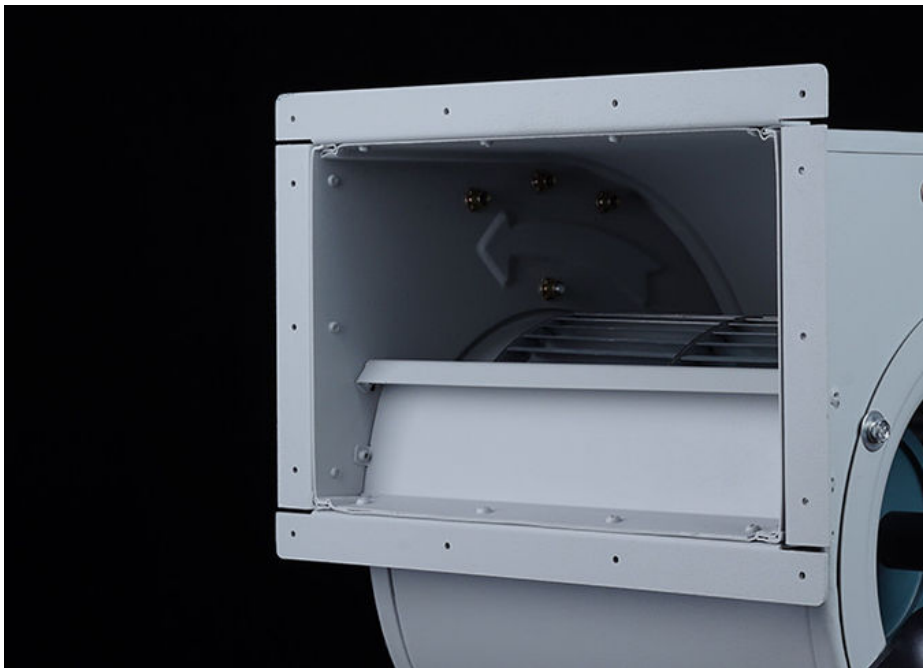

External Rotor Motor: Equipped with a ball-bearing pure copper motor, featuring an IP54 protection rating. It is highly efficient, energy-saving, and has a longer service life.



Product Performance Specifications

Model			DKT-2.15B-W		Fan Type			Centrifugal Fan		
Rated Voltage			380V		Frequency			50Hz		
Rated Power			0.32KW		Noise Level					
RPM (Revolutions Per Minute)			1400r/ min		Rated Current			1.2A		
No	Item	Units	A	B	C	D	E	F	G	H
1	Outlet Static Pressure	Pa	0.000	49.125	98.313	149.188	197.375	235.938	246.750	290.063
2	Dynamic Pressure	pa	256.154	226.969	195.699	163.276	130.600	101.166	91.755	25.194
3	Total Pressure	pa	256.154	276.094	294.012	312.464	327.976	337.103	338.505	315.257
4	Airflow/ Air Volume	m3/h	2950.85 4	2777.81 4	2579.37 6	2356.036	2107.246	1854.639	1766.365	925.667

Product Dimensions

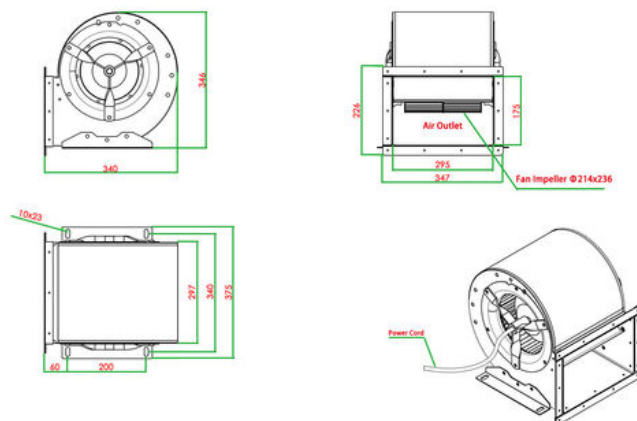

 ZhongDian **Guangdong Zhongdian Jiajin Environmental Technology Co., Ltd.**

 0085246403891

 sales001@zd-fan.com

 zd-fan.com

Xizi Industrial Zone, Lishui Town, Nanhai District, Foshan City, Guangdong Province, China